



Specter Properties, Inc.

P.O. Box 2455
9401 Courthouse Road, Suite C
Chesterfield, VA 23832
804-777-7070



FOR LEASE

**4300 Crossings Boulevard
Prince George, VA**

- Second floor available December 1, 2026
 - 13,400 +/- square feet with core
 - will consider subdividing
- Rental rate—\$18 PSF, full service net janitorial
- Excellent parking
- Class A building
- Conveniently located in close proximity to Fort Lee, Southpark Mall and I-295



Mark Specter

Broker

mspecter@specterproperties.com

Kevin Specter

Associate Broker

kspecter@specterproperties.com

All information herein deemed reliable but in no way guaranteed and is subject to change or withdrawal without notice. The Owner and Specter Properties, Inc. are making no guarantees concerning the accuracy of the information in this report. Specter Properties, Inc. represents the Owner of this property.



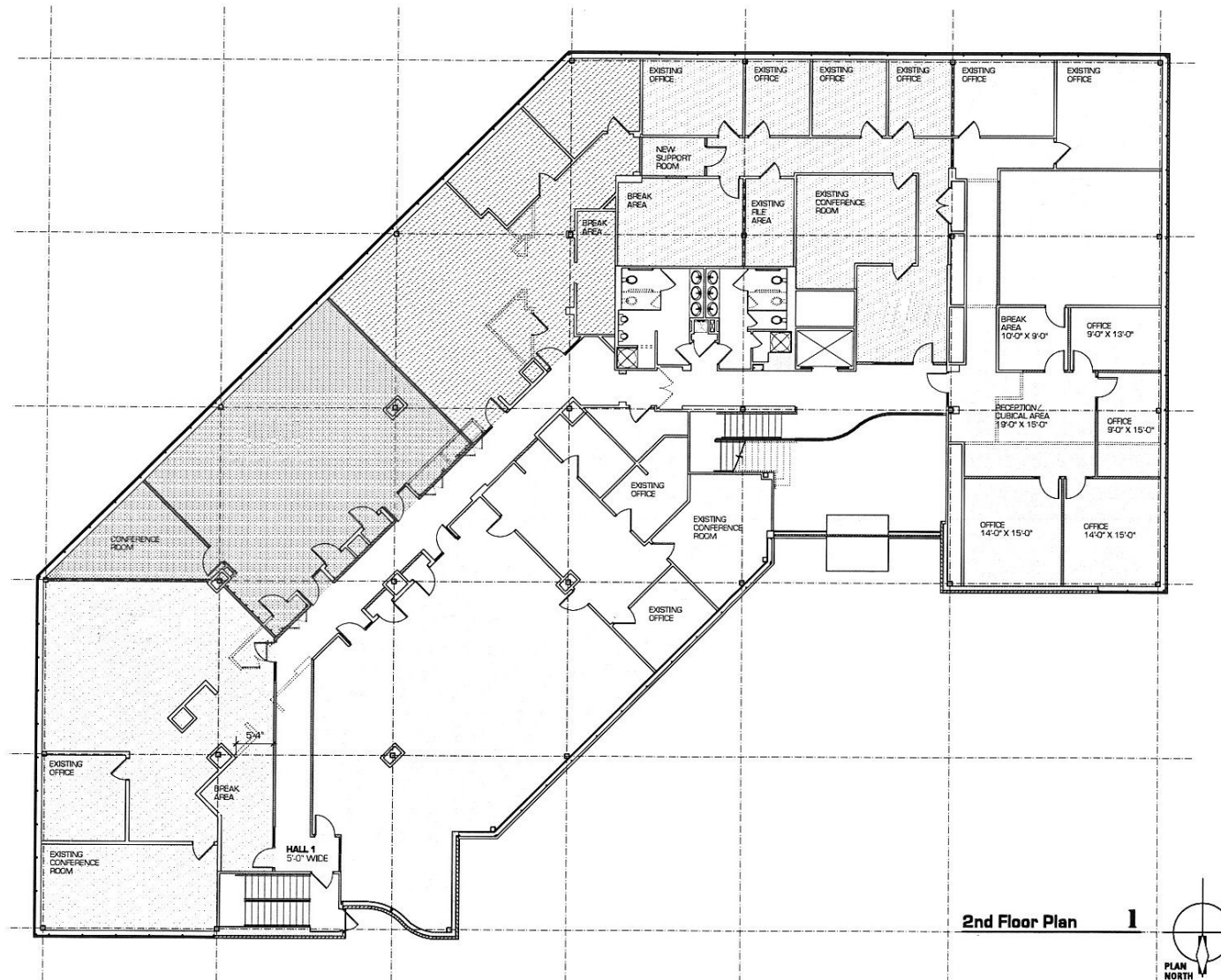



Site Plan

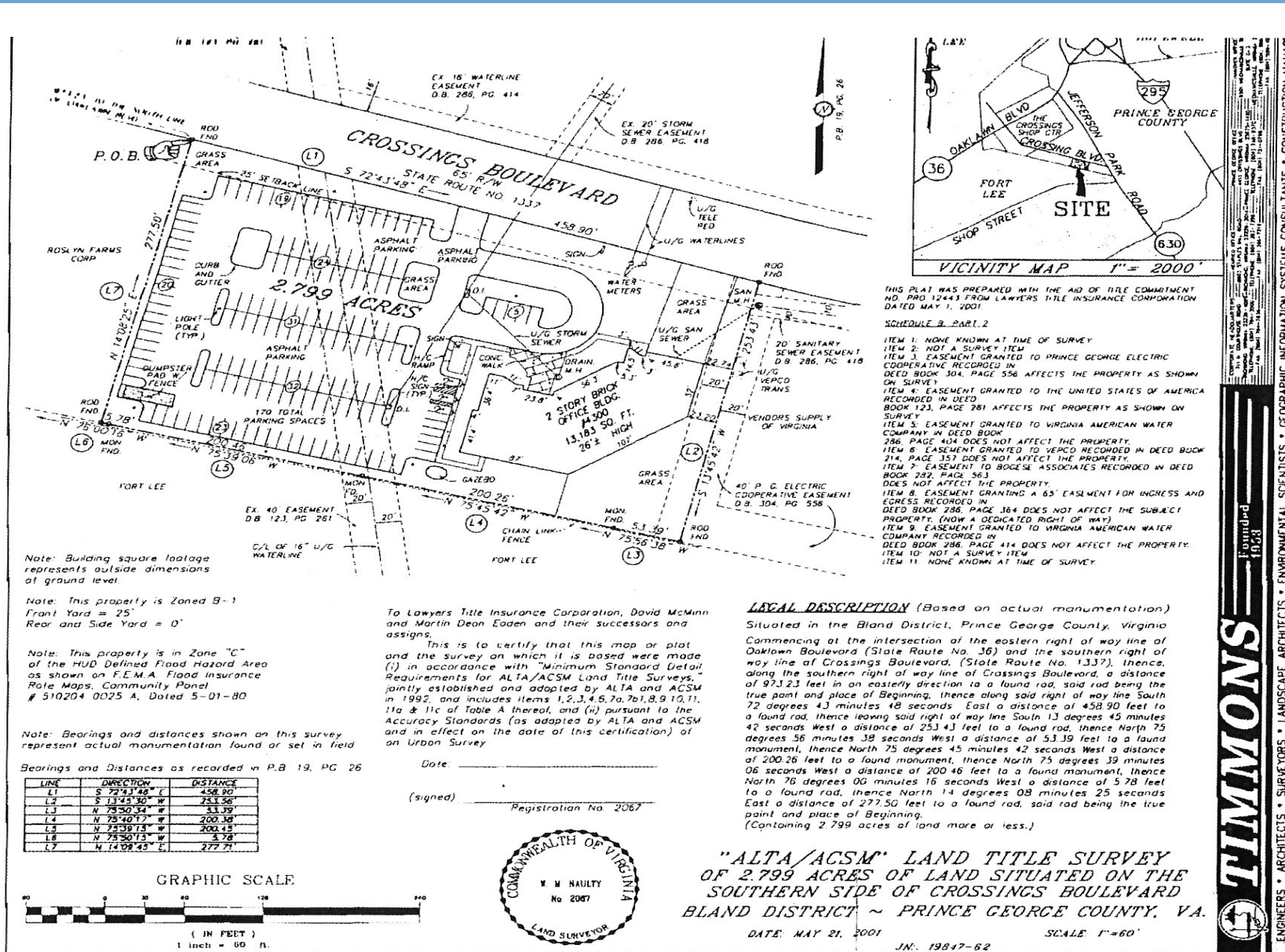



Specter Properties, Inc.

P.O. Box 2455
9401 Courthouse Road, Suite C
Chesterfield, VA 23832
804-777-7070



All information herein deemed reliable but in no way guaranteed and is subject to change or withdrawal without notice. The Owner and Specter Properties, Inc. are making no guarantees concerning the accuracy of the information in this report. Specter Properties, Inc. represents the Owner of this property.